1959

WINDMOOR

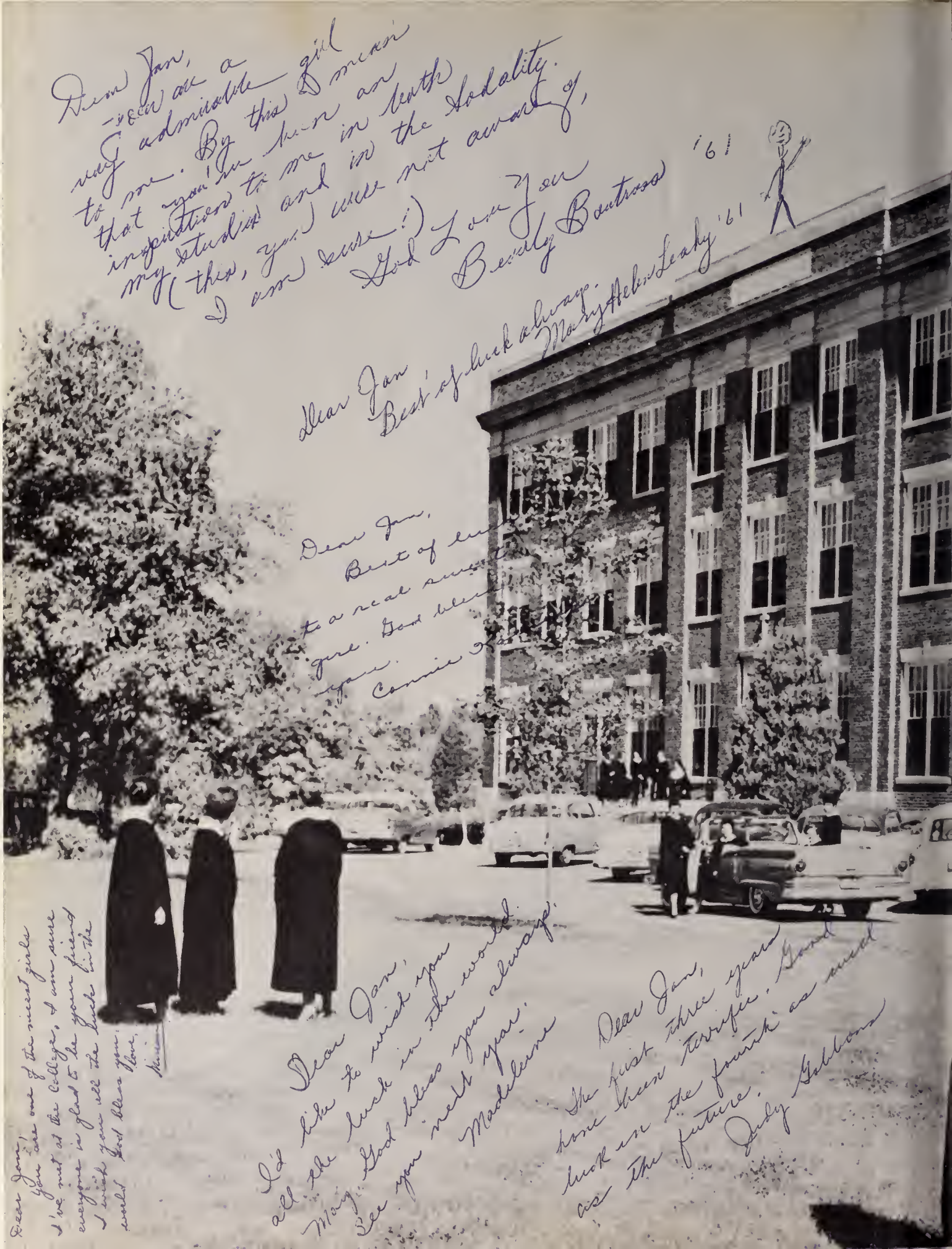
Dear Jan,
You are a very admirable girl to me. By this I mean that you've been an inspiration to me in both my studies and in the Sodality. (this, you were not aware of, I am sure!)
God Love You
Beverly Bautross '61
Dear Jan
Best of luck always.
Mary Helen Leahy '61
Dear Jan,
Best of luck
to a real sweet
girl. God bless
you.
Connie
Dear Jan,
I'd like to wish you all the luck in the world.
May God bless you always.
See you next year.
Madeleine
Dear Jan,
The first three years have been terrific. Good luck in the fourth as much as the future.
Judy Gibbons
Dear Jan,
You are one of the nicest girls I've met at the College, I am sure everyone is glad to be your friend. I wish you all the luck in the world. God bless you.
Love,
Kim

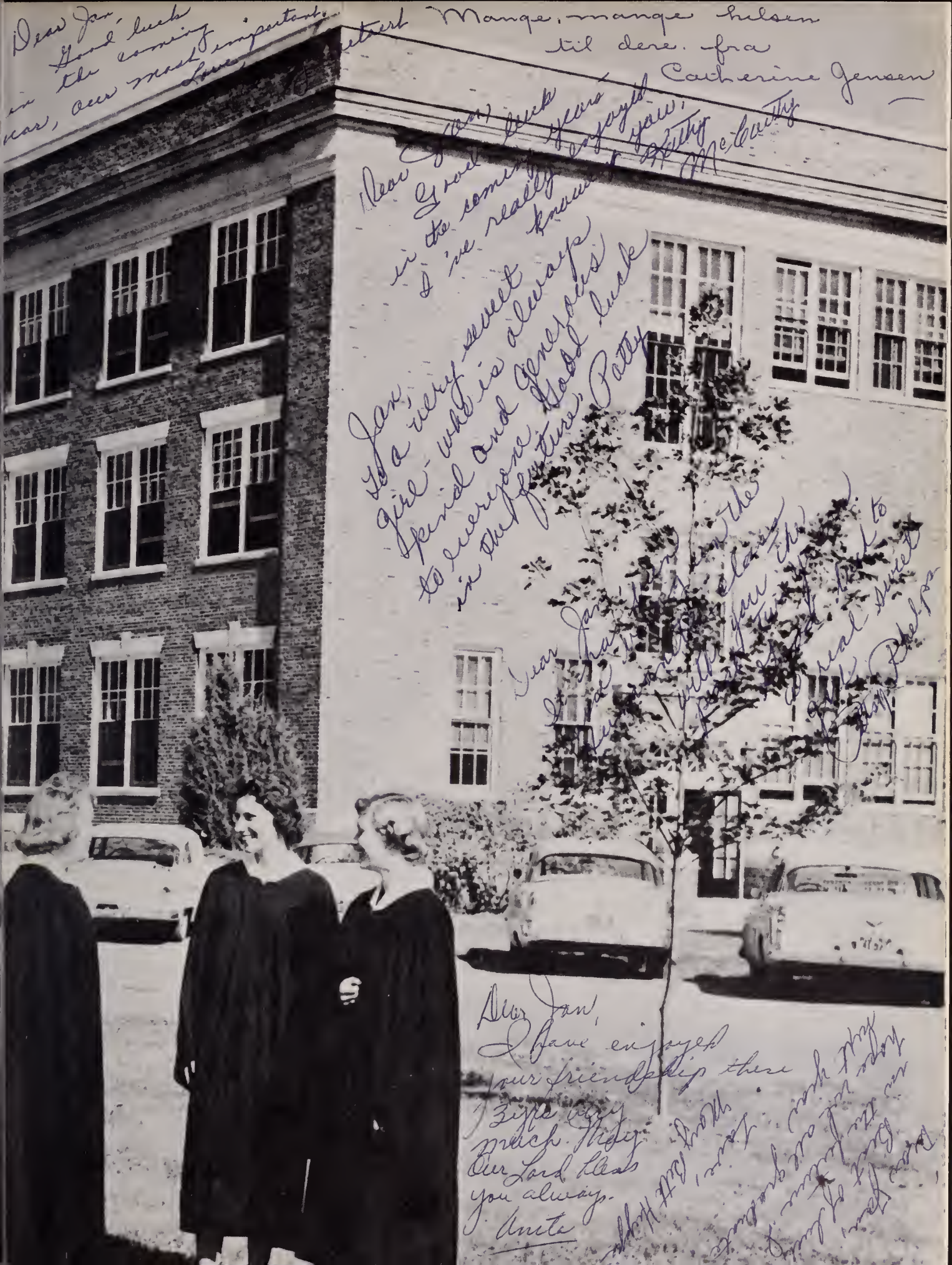

Jan Mathews.
1220 West 64 Street.
Kansas city, 13, Missouri.
Hiland 4-1423.

Dear Jan,
To a very sweet classmate. It has been wonderful being in your class this year. May you have all the luck and happiness that life can hold.
Phil Hoffman

Dear Jan
I wish you all the best in the future.
Anne Strobach

Dear Jan,
To A faithful companion through all French classes and a wonderful classmate. May you always have all the luck in the world and I hope our next year together will be as good as these past three,
Ann Lancaster

Dear Jan,
Best wishes to a girl that deserves God's choicest blessings.
Leonette Strizek

Courage et en avant!
Soeur Rita Agnès

Dear Jan:
It's been great knowing you. Stay as you are and you'll always have the friends you have now.
Cathie Ryan

Dear Jan,
To a very sweet girl the best of wishes always.
Nancy Fabes

Chère Jeanne —
Je chercherai chaque année avec plaisir votre carte de mon jour de naissance. Cela fait le jour un jour de tant de bonheur.
Virginie Bartholome

Dear Jan,
We have had a wonderful year together in the sodality. Pray for me always.
Yours in Mary,
Judy Gleason

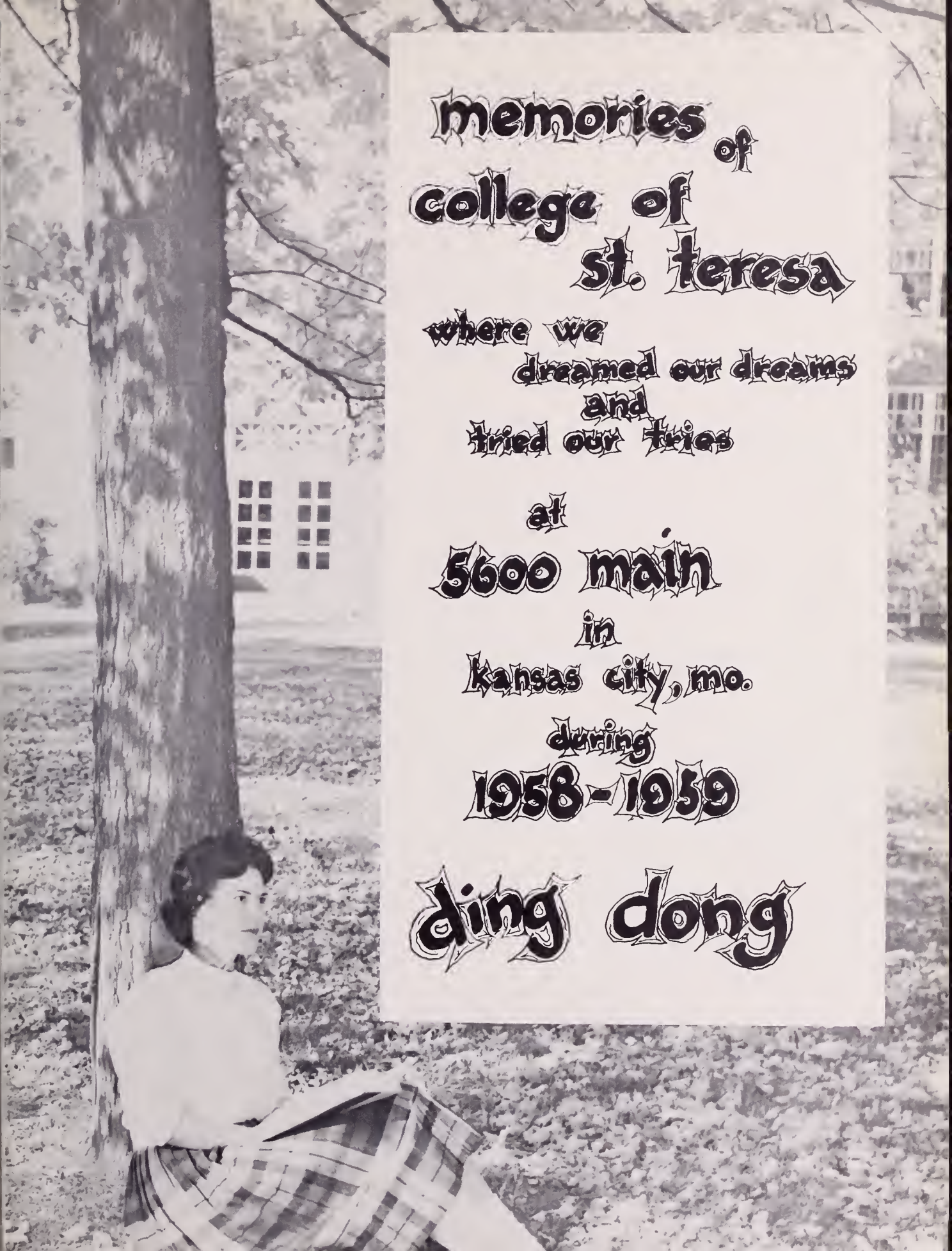

memories of college of st. teresa

where we
dreamed our dreams
and
tried our tries

at
5600 main
in
kansas city, mo.
during
1958-1959

ding dong

introducing
yes
yes
the people
i guess
the all in all and the
more by more
both the ding and dong
of our pretty how town
with its
up
so
floating many bells
down

Dear Jan,
(Pardon me for not opening the windows).
Best of luck to a really good character. Hope you have a wonderful summer.
Love,
Jonie
Pattholome

Dear Jan—
Never forget our wonderful time in another "how" town. May our lives always be as exciting.
As always,
Arden

Dear Jan:
I wish to you the best of everything in years to come.
Love
Julie Illescas
(Ecuador)

Best of Luck in the future
Rosemary Kelly '60

ring out for the seniors

Dear Jan,
It's been fun knowing you.
You are a wonderful girl
merry sweet - Good
Have fun - keep your
cheery self. God Bless You.
Jane,
Bessie Hudson

the very important people

of

our pretty how town

with a very much larger than big

ding dong

mary jo de feo -- v.pres.

carolyn bousman--pres. virginia brown--sec.

ann webster -- treas.

PAT REHAGEN

This is the busiest girl you've ever seen. The President of the Student Council, Pat carries on three conversations at a time in her spare moments. She is Editor of the Yearbook, was Council Representative last year, and is a busy writer for the *Teresian* She is an English major and plans to teach in high school. She's a member of *Who's Who.* Georgie Porgie is her favorite nursery rhyme.

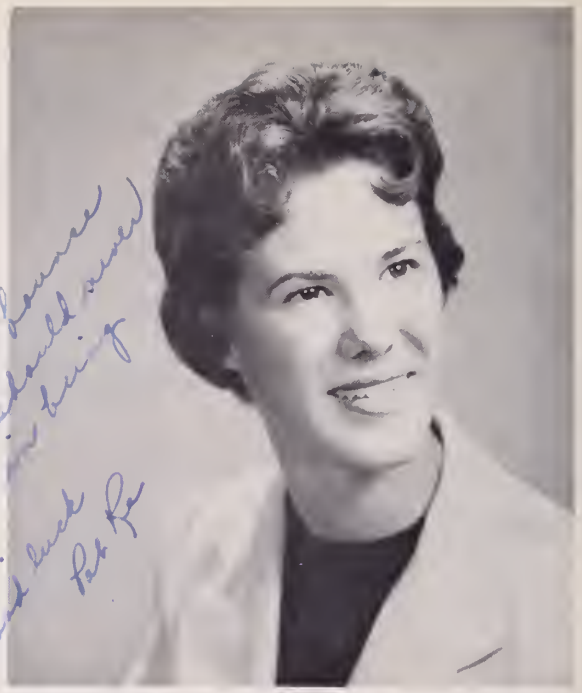

MARY SUE BRONCATO

A combination of beauty and brains, she wins the heart of every patient (not to mention the doctors). Mary Sue was Vice-President of her junior class of nurses. She has not planned to devote her life completely to the profession as there is a man in her future and she already has a house of her own.

VIRGINIA BROWN

Here is a girl full of spunk and energy. She energetically changed her major a number of times before she settled on elementary education in her junior year. She can be sure because she tested all the others! Bouncy V. B. was elected Vice-President of her Senior Class.

MARTY SCHMELTZ

A late-comer to the class of '59, she was saved from two hours of transit travel a day by her ever faithful surprise birthday present—the blue Ford. Marty is a former student of Fontbonne and T.C.U., but she decided she must have her degree from the one and only College of St. Teresa. Her plans are to teach in the elementary schools.

MARY LOU McMICHAEL

Mary Lou seems to take the cake as far as all-around interests are concerned. Some of her pet projects are the Hospital Sodality, of which she is Vice-Prefect, a lovely singing voice, and a passion for Latin American dancing. She has a high-spirited and cheerful personality which helps her to make good friends quickly.

MARGARET COURTER

This merry little redhead would give you the shirt right off her back. She is the Mariology Commission Chairman for NFCCS and has a full program, with elementary education for her major. She talks and worries about all she has to do, but can always find time to help you out. Last year she was Vice-President of the Sodality. She's in Who's Who for '59.

Many good wishes to a most thoughtful girl.
Love,
Maureen

MAUREEN MURPHY

She's a sophisticated lady, who plans to teach in the elementary grades. Maureen is a walking dictionary, but her definitions don't always agree with Webster's. This fresh-looking, brown-eyed, brunette was Rockhurst Homecoming Attendant her freshman year and Vice-President of the class the same year.

May God bless & keep you always. Love Mary Jo De Feo '59

MARY JO DE FEO

Mary Jo will make an excellent housewife. She majored in Home Ec and is willing to talk about it (or anything else) on the spot. This lively, busy Secretary of the Senior Class feels the need to teach so she can have her say.

God bless a friendly classmate of our dear ole Class - '59! It's been a pleasure knowing you.
Joyce Gueguen
S.N.

JOYCE GUEGUEN

Being Vice-President of the Student Association on the Linwood campus and Miss St. Joseph Student Nurse of 1959 are two honors busy Joyce has accumulated in her college career. As she likes to get things done, she may issue orders like a machine gun. But she has her softer side too—seen in her fascination for sunsets and moonglow.

JOANNE AINSWORTH

A Business major, she is soft-spoken but will talk freely on certain subjects. She was President of her Sophomore Class and the Senior Student Council Representative for a semester. Poor Joanne has blondish hair that is never the right length. She's a member of Who's Who for '58-'59.

It's a luck to a very sweet girl. Caroline Levy

CAROLINE LEVY

Caroline's a Business major who plans to teach. She has a headstart as she's been teaching in the Business Department here this year. She is strict, so her classmates think. She is sure to win first prize in the "Miss Neatest Dressed" contest. Caroline is the Senior Student Council Representative for second semester.

Dear Lou,
You've been a good and constant friend
God Bless you &
Good Luck!
Laura Pieper

LAURA PIEPER

"The sensible one" is treasurer of the Senior class of nurses. Her kind understanding makes Laura a perfect confidante and feud arbitrator. She is ever willing to lend a helping hand and some experienced advice.

CARMELITA BERGUP

She is the record-keeping southern belle on campus. Her job as Vice-President of the Student Council gave her the fun of straightening out those club meeting times. She divides her time between campus and hospital, and has become an expert on the Kansas City public transit system. Good-natured and smart spell success for Carm. She was elected to the 1959 Who's Who.

Dear Jan,
Graduation has finally come and it means the end of my days at U.S.T. It has been nice knowing a most considerate and thoughtful person as you. Good luck in your future career and may God bless you.
Always,
Carm

MARY ELLEN O'KEEFE

On the floor, Mary Ellen has a reserved, professional air, but off duty she has a reputation for being loads of fun. Her smiling Irish blue eyes coupled with an uncanny ability to analyze people, are two things with which Mary Ellen keeps the men gueessing.

Dear Jan
Good luck to a new senior
Mary Ellen

Dear Jan,
Best of luck in all you do
Gayle,

GAYLE WAGESTER

Gayle is a Biology major who is studying to be a Medical Technologist. She has a peachy complexion but won't tell what soap she uses. She's enthusiastic about everything she does and always wears a smile.

Dear Jan,
As I am leaving now so to one day you will be in this position. Always remember C.E.T. and the things it has given us. Remain the sweet, considerate person you are and I'm sure God will bless you.
Love,
Carmella
'59

CARMELLA SHORTINO

Carm is scrupulous about her grades; even when they're all A pluses she squawks. She is President of our CCD and plans to teach in the Elementary Schools. Her major is Education. She was elected to Who's Who in American Colleges and Universities. She can quietly but surely accomplish a great deal.

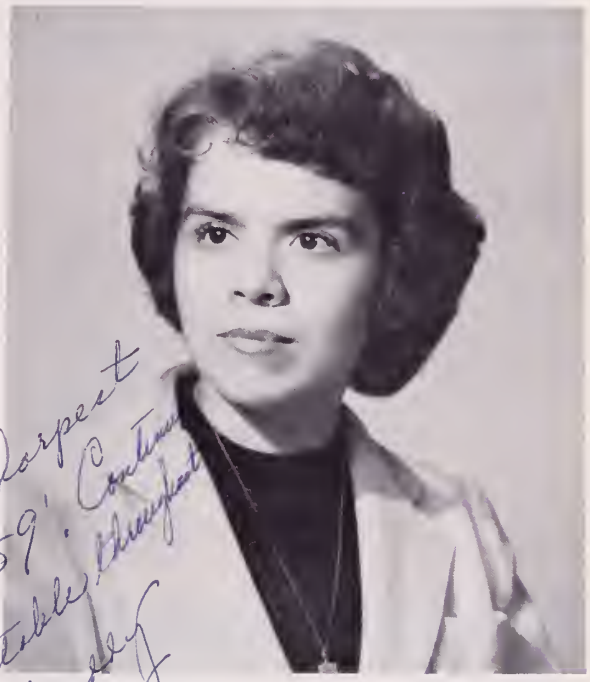

EMELEY PEREZ

The effervescent Perfect of the Sodality gets so carried away with her topic she has to be slowed down to be understood. This brown-eyed talking machine is a chemistry major with a positive approach to life. She has a business head and put it to good use on the yearbook staff. She was voted into Who's Who this year.

To Jan -
One of our Sharpest Sodalists of 59'. Continue being as charitable throughout life.
Your buddy
Emmy

Best wishes
Elaine
Lunn

ELAINE LUNN

Elaine is known to the dorm as the official "waker-upper" for Mass. She is earnest and a good friend to all who know her. There is little streak of the sentimental in Elaine and at times she likes just being alone. She possesses a pious cheerfulness which inspires those around her.

Good Luck always
Pat

PAT CAHILL

Pat can best be described as bombastic. Her classmates say she has a voice that can be "heard 'round the world." Her love of fun, food, and sleep is balanced on the serious side by aspirations to a future in surgery somewhere around Las Vegas. Pat is the President of the Senior Class of nurses.

To Jan,
Loads of luck
Alyce Marie

ALYCE MARIE SCHMIDT

This blonde English major keeps her classes in stitches with her droll observations. She served, last year, as President of her class. She is well on her way in a dramatic career, having played with the Resident Theatre here, as well as in school productions. Look out, Helen Hayes!

To a real scholar
Bernadine

BERNADINE ABBOTT

A History major, she's the silent type, who thinks a long while before she says anything. She sometimes startles people with her quick wit; they think she has been day-dreaming. Bernadine's as busy as a kitten with a ball of string, but she finds time to teach handicapped children for CCD. She studies hard and has been elected to Who's Who.

Wish you all the luck in the world.
Judy

JUDY HEDENKAMP

Judy is the picture of tall, slender efficiency. Known for speaking her mind, she is another of the engageed seniors. Her efficiency is pointed out by the fact that she possesses the best-stocked hope chest among the nurses. Judy's favorite song, well known to her classmates, is "Bill."

Mary McQueeny

MARY McQUEENY

Mary, an English major, is relaxed and easy-going. She doesn't let all those term papers interfere with her pleasant outlook. She was the class treasurer during her junior year and has established herself as an actress in school productions. Mary won't ever get grey hair or wrinkles.

To Jan — a pal
Clara McLear
8621 Cambridge
KC 33 Mo

CLARIBEL McLEAR

The "candy kid," she could outsell anyone in the field of butter bits. But she showed just as much enthusiasm for any project of her class. What with mixing getting a BA in Business, becoming a grandmother, and helping out in every office of the college, she can say she has had a really full four years.

Dear Jan,
Lots of good luck
to the best informed
History student at
C.S.D. I hope to see you
often. Love,
Carolyn

CAROLYN BOUSMAN

Little frail voice with the little bitty frame make up Miss Behind-the-Scenes of 1959. Although she may have the habit of ending a positive sentence with a question in her voice, her positive thinking has brought her through the presidency of her Senior class and an English major to teach in secondary schools. Her real future, however, lies with a dark curly-headed fella. She's in *Who's Who*.

Love Rita

RITA HALL

The fashion plate of the Senior Class, Rita never fails to be the belle of all our parties. She is always busy and bustling, but has such a hard time getting things accomplished. The surprise of the year was when she returned to school with a diamond ring, but it wasn't given by the guy in the green Cadillac.

Dear Jan,
Lots of luck
to a real swell
girl
Mary Jo.

Dear Jan, without a doubt, you are tops. Please stay sweet and always remember me. When I move to Calif. you must come to see me. 1463 Lexington Ave, El Cajon, Calif.
Cloud

MARY JO SCHULTZ

Mary Jo is a Business major with big, blue eyes. She's the quiet type but when she's made a point she sticks to her guns. She could easily qualify as "Miss Prettiest Blush."

Best Wishes
Karen

KAREN BOCK

Frank and impulsive, Karen is always ready for a good time. She was President of the Junior Class of nurses and was the most popular gal in the hospital when the nurses needed a ride. She also enjoys the reputation of being one of the best groomed girls in Rossiter.

Jan, to a real sweet girl.
Good luck in the future
Alicia Mount

ALICIA MOUNT

Quite and reserved, but always on hand to do the job, Alicia is an asset to the Home Economic Department. She has been at the college two years, coming here from Junior College, but during her two years she has made friends in her quiet way.

Here's to Jan, a very sweet girl. I still have and will always keep your beautiful birthday cards. Especially like the last one because it made me remember my birthday. Love Cats

GWEN CHAPPELL

Gwen is interested in elementary education and some classroom is going to be lucky in getting a generous, cheerful teacher. Her generosity in backing mission programs — remember the chemise contest? — has made her many friends. Gwen never passes anyone in the halls without a big, friendly smile and a hello.

Good Luck,
Pat Hair

PAT HAIR

As one who can get along with everyone, Pat rates close to the top. She is the youngest in her class but is recognized as a diplomat with a congenial and uncomplaining nature. Pat is the secretary of the senior nursing class but her interests also lie in the domestic field. Could being engaged have anything to do with this?

Dear Jan
Best wishes to you in the years to come. Always wear your big smile and you'll be sure to be a success
Charlene

CHARLENE MATHEWS

This is the lady with the dry humor, who enjoys the reputation of being strictly Bohemian—none of this pseudo stuff for her. Majoring in biology and working toward her state boards in medical technology, she has a hard time keeping up brain-wise with a certain graduate student at St. Louis U. She served on the student council as Treasurer her sophomore year and Secretary her Junior year. In the field of personality, Charlene is tops.

Dear Jan,
Don't believe a word of this. I hope you get a better write up. But maybe you want to go to Alaska ??
Love,
Ann

ANN WEBSTER

The Senior Class Treasurer is very patriotic and All-American. Her forebearers welcomed Columbus and she is mighty proud of it. Ann majored in history and plans to teach in Alaska. She wants to really Amercanize the Eskimos.

roll call

Bachelor of Arts

Bernadine Esther Abbott
Joanne Theresa Aainsworth
Carmelita Bergup
Eulala Crouthers Berry
Carolyn Agnes Bousman
Juanella M. Bradley
Virginia Brown
Katherine Bryant
Margaret Theresa Courter
Georgie M. Dandridge
Mary Josephine DeFeo
Sister M. Immaculata Goth, O.S.F.
Sister M. Thomas Jeanne Greeen, O.F.S.
Jewell Wilson Herrick
Fernetta Jarrett
Caroline Rose Levy
Claribel McLear
Mary Frances McQueeny
Charlene Mathews
Alicia Kay Mount
Maureen Clare Murphy
Lela Emeley Perez
Goldie Ada Ramey
Sister M. deLourdes Redmond, O.S.U.
Patricia Rehagen
Marjorie Sadler
Martha Jane Schmeltz
Alyce Marie Schmidt
Mary Jo Schultz
Carmella Ann Shortino
Vivian Swain
Gayle Marie Wagester
Ann Webster

Bachelor of Science in Nursing

Karen Bock
Mary Sue Brancato
Cleora Brown
Patricia Cahill
Margaret Ann Chandler
Anna Catherine Gerhardt
Thelma Saunders Glenn
Pauline Kathryn Green
Joyce Gueguen
Patricia Hair
Judith Hedenkamp
Louis Setsuyo Ishikawa
Elaine Lunn
Mary Lou McMichael
Margaret R. Miller
Esther Fern Moreland
Mary Ellen O'Keefe
Laura Pieper
Sister Catherine Louis Rutte, C.S.J.
Sister Helen Lucile Rutte, C.S.J.
Lucile Stratton

ring out

for the

busy

folk

Joyce Ann Rolston
Kansas City, Missouri

Joan Louise Parkinson
Mission, Kansas

Rita Louise Staab
Kansas City, Missouri

Mary Kay Wohletz
Atchison, Kansas

Kathryn Ann Carter
Malta Bend, Missouri

Rachel Elizabeth Heuertz
Kansas City, Missouri

Josephine Guillermo
Waipahu, Oahu, T. H.

Jo Ann Wilson
Osceola, Missouri

Norma Nadine Gunn
Sedalia, Missouri

Rita Ray Jackson
Parnell, Missouri

ring out for the juniors

the quite important people of

our pretty how town

with a perhaps larger than big

ding dong

judie stephenson--pres.
pat turpin--treas. frances spruill--v.pres.
connie ra gusa--sec.

Dear Jan
Thanks for teaching
our French Class last year.
Hope to see you next year.
Sincerely
Ann Fogarty

Marilyn Marshall
Margaret Reinhart
Sue Mulligan
Barbara Struemph
Ann Fogarty

Mary Beth Huppe
Betty Soetaert
Patty Baar

Virginia Bartholome
Judy Gleeson
Joyce Huff
Pat Yontz
Judy Gibbons

Miriam Songsiridet
Marie Light
Phyl Hoffman

Dear Jan,
Since this isn't good-bye yet; just stay the same sweet person you are. It's been great knowing you. And I always remember the good time I had at your party.
Love
Judy

Julie Illescas
Sandie Janousek
Judy Cunningham
Anita Hernandez
Nancy Schmitz

Mary Jo Jensen
Josette Monteil
Barbara Wiesner
Arden Sickman
Carol Bartman
Madeleine Senne

Dear Jan
Good luck to you always. Thanks for being so faithful in distributing the Apostleship of prayer
Love, Margaret S.

Best wishes to you who never forget my birthday and Happy Birthday to you for all your birthdays to come
Jane

Rosemary Kelly
Sharon Broski
Margaret Tumburger
Jan Matthews
(in front)
Leonette Strizek

It's always a pleasure to be in class with such a happy and gay person as you. You seem to liven up a class so much.

Love,
Barbara

Theresa Frame, Kathleen Tobin, Judy Schaeffer, Linda Rouse, Alice Soeborg

Pat Todd
Linda Turner
Gerry Burnett
Margaret Sullivan

the someones who care for their anyones

Taken in the lounge at Rossiter Hall. STANDING: Kathleen Kavanaugh and Connie Phillips. SEATED: Helen Lee, Mary Madden, and Barbara Menkens.

STANDING:
Kathleen Tobin
Theresa Frame
Mary Richardson
Sara Berkey
Anne Marie Cooney
Patricia Spears

SEATED:
Dolores Spanbauer
Judy Rider
Gene Bryan.

ring out for the

sophomores

the sort of important

people

of

our pretty how town

with just a kind of big

ding

dong

anna jane wright--pres.
anita alvarez--v.pres. marcella bergup--sec. patsy phelps--treas.

FRONT ROW: Linda Farris, Gay Peuster, Carolyn Courter. SECOND ROW: Patty Browne, Nancy Faber.

FRONT ROW: Lila Lage, Nancy Pischke, Kay Leitner. SECOND ROW: Mary Martin, Terry Untereiner.

SEATED: Ann Wilkins, Bonnie Hudson, Judy Blossom, Connie Kassick. STANDING: Barbara Rush, Linda Lane, Carol Pospichal.

Dear Jan,
It has been
wonderful knowing
such a sweet, thoughtful,
and kind person
such as you.
I do want to wish
you the best that life
can give
May God bless you
always.
Love,
Susie

You're a very sweet
and thoughtful girl—
Always take the
trouble to notice
little things people
appreciate, and
you will never
be
without friends.
Love
Veronica

Barbara Field, Elizabeth Maguire, Veronica Lyons, Mona Prendergast, Susan Campbell, and Loretta Coleman.

Beverley Boutross, Judy Sharp, Ursula Gastreich, Mary Jean Mortimeyer, Marilyn Peters.

Joann Zozzo, Patricia Hauser, Mary Jo McKlarney, Susan McMichaels, Linda Hare, Nadine Radtka, Mary. Helen Leahy, Norma Creek.

Dorothea Bauer, Ann Strobach, Virginia Bonino.

Antoinette RaGusa
Darla Gaines
Linda Leimgruber
Phyllis Blasco

at home with the boarders

Music and Arts is our pretty how town, with oh, so many bells clanging and donging. Bells that awaken, bells for our study. Dinner bells, prayer bells, Academy bells. Oh, but the breathless bell, oh, the awaited bell, trills in the hall as we dash to the phone.

BACK: Sue Campbell, Sue Mulligan, Marcella Bergup, Linda Farris, Anita Alvarez. FRONT: Mona Prendergast, Mary Chu.

Margaret Reinhart
Veronica Lyons
Marilyn Marshall
Pat Turpin
Carmelita Bergup
Esmé Gifford
Barbara Struemph

ring out for the freshmen

well, they are people

of our pretty how town so

let's ring them out

with a simple

kind of modest

ding dong

carolyn gist--v. pres.
cathy ryan--treas.
kathy fahlstrom--sec.
kathy mc carthy--pres.

FIRST ROW: Mary Kay Wahlstedt, Marian O'Brien, Mary Lou Richardson. SECOND ROW: Lenore Wholey, Annette Weixeldorfer, Pat Stockman. THIRD ROW: Pat Slezak, Ann Opoka.

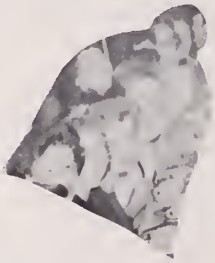

FIRST ROW: Denise Brennan, Irene Lara, Rosemary Gumminger, Pam Carney, Carmelita Gilyard. SECOND ROW: Bettye Schmitz, Sharon Hale, Esme Gifford, Ann Banfield.

FIRST ROW: Kay Kammerer, Judy Buchanan; SECOND ROW: JoAnn Carter, Kathy Fahlstrom, Mary Jo Kopp, Kathy Lewellen; THIRD ROW: Margaret Fuchs, Joy Shrout, Mary Ann Thomas.

To one of the sweetest, funniest and most thoughtful person at C.S.J. Have fun this summer — I'll see you next year.
Love,
Kathy Lewellen

SEATED: Mary Lunn, Sue Fredelak, Linda Rohrbach, Theresa Rotert, Pat Ryan. STANDING: Pat Durrant, Alice Cook.

SEATED: Joan Bartholome, Julee Mayer. SECOND ROW: Frances Scholz, Marieann Altman, Marcy Snell, Jean Carter, Sallie Schreiber.

FIRST ROW: Judy Nyberg, Elizabeth Downer, Margaret Hagel, Mary Ann Kilanoski, Marianne Holtzman, Jane Dey.

SEATED: Janet Lang, Janet Hansen; Second row: Karen Myers, Laura DiGiovanni, Carole Lee Thomas, Sharon Rei. STANDING: Annette Giordano, Lenore Stomp, Josephine Moley.

SEATED: Colleen Stribling, Theresa Bukaty, Nancy Saighman, Rosalynn LeoCardi, Mary Chu, Barbara Troxel. STANDING: Linda Supancic, Mary O'Malley, Mary Jo Downey, Congetta Latonia, Kathleen Burns.

FIRST ROW: Willy Mae Wallace, Oksoon Lim, Gerry Rose; SECOND ROW: Mary Ann Owen, Joyce Haman, Barbara Overman, Judy McGrath.

FIRST ROW: Kathy Regan, Leona Stoll, Joan Schults, Anne Breslin. SECOND ROW: Mary Loretta Glenn, Joy Shrout, Rose McLarney, Helen Wagner.

FIRST ROW: Phyllis Aggeler, Joyce Arens; SECOND ROW: Connie Fern, Mary Cutcliffe; THIRD ROW: Mary Ann Soligo, Ann Marie LaSala, Sylvia Biondo, Dorothy Hain.

FIRST ROW: Jean Hastings, Anna Marie Zacher. SECOND ROW: Elinor Hennessey, Sue Schofield, Julie Kohlbeck. THIRD ROW: Ann Carey, Carole Switzer, Judy Boyle.

Dear Jan: It's been great fun getting to know you these last years. We've had such good times at the Prom, and class picnics and in Student Council. Looking forward to a bigger and better year coming up! May God bless richly in the future.
Jan
Sue

Student Council

the talk of our pretty how town

Gay Puester, Treasurer; Pat Rehagen, President;
Carmelita Bergup, Vice-President; Sue Mulligan, Secretary.

The Student Council acts as a link betweeen the Faculty and the Student Body. It takes Administration policies to the students and enforces various campus regulations. It also plans all activities involving the entire student body on both the Main St. and Linwood campuses. Elections for Student Council officers are held in the spring, and all members are elected from the incoming classes before the end of the school year except the Freshmen Class. Representatives are chosen as follows: President and Vice-President, Senior Class; Secretary, Junior Class; Treasurer, Sophomore Class; all officers from the Student Association at the hospital; one representative from each class; religious clubs representative; Senior delegate of NFCCS; representative of school publications; representative of resident students; and President of the Freshman Class.

Who's Who

Who's Who Among Students in American Universities and Colleges is an organization planned for the recognition of students outstanding in all aspects of their student vocation. At the College of St. Teresa, new members are selected by a joint faculty-student committee. The nominee must have qualities of scholarship, leadership, cooperation in education and extra-curricular activities, general citizenship, and a promise of future usefulness.

This year's additions to Who's Who from C.S.T. include Carolyn Bousman, senior class president; Joanne Ainsworth, who was student council representative first semester this year and has been president of her class. Pat Rehagen is president of the Student Council; Carm Bergup, vice-president. Emmy Perez heads the Sodality and Carm Shortino is president of the CCD on campus. Bernadine Abbott offers her services as chairman of the teachers' division of the CCD. Margie Courter works for NFCCS as the midwest regional chairman of the Mariology Commission. Charlene Mathews has been busy off campus this year but was formerly treasurer and then secretary of the Student Council.

Carolyn Bousman

Joanne Ainsworth

Pat Rehagen

Emmeley Perez

Margaret Courter

Carmelita Bergup

Bernadine Abbott

Carmella Shortino

Charlene Mathews

people of the press

Virginia Bartholome
Teresian editor

Nancy Schmitz
Golden Echo editor

The Teresian, school newspaper, has consistently won recognition for outstanding work. At present the paper holds the plaque from the Missouri College Newspaper Association for the top paper during 1957-58. Virginia, a junior, has edited the paper since her freshman year. *The Golden Echo,* literary journal, for the twelve years it has been published, has been awarded "All Catholic" by the Catholic School Press Association. Outstanding work done by members of the creative writing classes is published in the *Golden Echo* twice each year. Nancy has edited the journal for the past two years. Both publications are under the direction of Sister Marcella Marie.

STANDING: Kathy McCarthy, freshman class president; Nancy Schmitz, literary club president; Connie Ragusa, drama club president. SEATED: Judie Stephenson, junior class president, Barbara Wiesner, current trends club president, Virginia Bartholome, editor of the Teresian.

This committee is composed of the presidents and moderators of the four classes and twelve clubs and organizations on campus. The moderator is the dean and the chairman is the vice-president of the Student Government Association. The SAB is interested in all functions in which the student body participates through membership in class or club. The purpose of this committee is to set up a schedule of monthly meetings and organize the extra-curricular activity on campus. Any new club formed at CST must submit a constitution to the SAB and receive a charter to function on campus. Club Day in the fall is a special project to acquaint the freshmen and new students with this aspect of student life on campus.

the board that plans

STANDING: Judy Gleeson, music club president, Emely Perez, Sodality president, Anita Hernandez, mission club president. SEATED: Carm Bergup, vice-president of the student council, Carolyn Bousman, senior class president, Ann Fogarty, science club president, Judy Gibbons, NEA representative.

but the children
are apt to forget
to remember

the very much more than
very important people
the faculty

for them
a
loud and long

ding dong

our president

Sister M. Alfred, Ph.D.

(Sister M. Alfred has her B.A. from Fontbonne College; her M.A. from St. Louis University; and her Ph.D. from the Catholic University of America. Her doctor's degree is in psychology.)

God bless you always!
Sister M. Alfred

our dean

Sister Henrietta Eileen, Ph.D.

(Sister Henrietta Eileeen has her B.A. from Fontbonne College; her M.S. from St. Louis University; and her Ph.D. from the University of Missouri. Her doctor's degree is in chemistry.)

Success to you, Jan —
Sister N. Eileen

OFFICERS OF ADMINISTRATION

Sister M. Alfred Noble.....President
Sister H. Eileen Heiner.....Dean
Sister M. Georgiana Evans.....Registrar
Sister M. Carmela Boente.....Assistant Registrar
Eugenia Koos.....Director of Counseling
Helen Jane Gray.....Director of Admissions
Sister M. Liguori Tackaberry.....librarian
Sister M. Catherine Marie Algeo.....Treasurer

The Rev. William W. Baum
S.T.B., Angelicum, Rome

Florence Beck
B.A., M.A., St. Louis University

Helen Kehr Billings
B.A., M.A., University of Kansas City.

Joseph A. Biter
B.A., University of St. Bonaventure, N. Y.; M. A., University of Kansas City.

George Bryde
B.A., M.A., St. Louis University

Sister Marie de Lourdes Callahan
B.A., Fontbonne College; B.M., Chicago Musical College; B.F.A., M.A., University of Missouri.

Sister Mary Alphonsa Carpenter
B.A., College of St. Catherine; M.A., St. Louis University; Ph.D., University of Illinois.

Sue Christenson
B.A., College of St. Teresa.

Therese Clark
B.S., in N., College of St. Teresa.

George Croskey
B.A., Park College; M.F.A., Kansas City Art Institute.

John Charles D'Afflitto
M.A., University of Buenos Aires, Argentina.

Sister Olive Louise Dallavis
B.M., Fontbonne College; M.M., University of Illinois.

Margaret P. Dorei
B.A., Clarke College; M.S., State University of Iowa.

Sister Mary Mark Duranty
B.S. in N., College of St. Teresa; M.S. in N.Ed., Catholic University of America.

Reverend Joseph Nadeau, O.P., Chaplain

Father Nadeau has the official capacity of chaplain of the college. This includes officiating at Mass, Holy Hours, and special services such as distribution of ashes. Father also hears confessions regularly. In addition to these duties as chaplain, Father Nadeau teaches courses in Theology and is Spiritual Director of the Sodality. He is friend, teacher, and father-confessor to the girls.

Best wishes -
Eugenia Koos

SISTER M. de LA SALLE: Not just directing the chorus or giving music lessons, but when there's entertainment Sister is there in the midst of it. Remember the songfest in the cafeteria—the one to advertise the movie to make money to buy the hope chest to raffle at the fashion show? Complicated, isn't it?

Sr de la Salle

SISTER PAUL JOSEPH: This looks like a serious discussion over some chemistry experiment, but if it's between classes it's probably some sodality problem. Sister moderates the campus Sodality.

Dear Jan
May the good Lord
bless you during the
coming years in Mary
Sister Michael
Dominic

SISTER CATHERINE LUCIEN AND SISTER MICHAEL DOMINIC: They operate one of the most popular places on campus, the cafeteria. There's always a bowl of fruit for the dieters, but plenty of candy for those who don't care.

our faculty

SISTER M. GEORGIANA: If you're looking for Sister you'll find her literally tied to the Registrar's Office. It's not only credits and transcripts and report cards along with registration, but lost and founds that send students to the handiest office on campus. For a speedy typing job, Sister Carmella is always on hand in the same office.

THE REVEREND HUGH FARRINGTON, O.S.B.
B.A., St. Benedict's College; B.A., Maryville State Teachers' College; S.T.D., Sant' Anselmo, Rome.

DOROTHY GALLAGHER
B.A., Trinity College;
M.S.W., Washington University.

SISTER MARY FELICE HELMES
B.A., Fontbonne College;
M.A., Catholic University of America.

SISTER AGNES JOSEPHINE HICKEY
B.S., Fontbonne College;
M.S., University of Minnesota.

SISTER MARCELLA MARIE HOLLOWAY
B.A., Fontbonne College; M.A., University of Missouri; Ph.D., Catholic University of America.

ONA HUBERT
B.S., University of Kansas.

ROSE MARY HUGHES
B.S. in N., College of St. Teresa.

RUTH M. HULSE
B.A., M.A., University of Kansas City.

SISTER M. FABIAN HUTTI
B.S. in N., Ed., M. Ed., Marquette University.

MARIA ITURRALDE
M.A., University of Paris;
Ph.D., University of Buenos Aires, Argentina.

JOHN C. KENT
B.A., University of Notre Dame;
M.A., Ohio University.

Dear Jan -
So glad we can look forward to seeing you next year -
Dorothy Gallagher -

MISS DOROTHY GALLAGHER AND MRS. AILEEN STEFFEN: Here Sociology and English confer. Miss Gallagher can usually be found with the very latest book on social problems under her arm. Mrs. Steffen is only too glad to get the sociological insight into modern problems as an enrichment for the interpretation of literature.

Love and best wishes,
cousin.
Aileen Steffen

SISTER CATHERINE MARIE: Here Sister is at her usual occupation of keeping the records straight. It's not only money that is found in the Bursar's Office, but plants. If any faculty member has a sick plant, Sister Catherine Marie takes it in and before long the two leaves will have multiplied and the sickly green turned to a healthy hue.

Dear Jan— My very Best Wishes in J.M.J.
Sister Catherine Marie

SISTER RITA AGNES AND SISTER GRACE LOUISE: Although we immediately associate French with Sister Rita Agnes and the business department with Sister Grace Louise they also have the duties of class moderator, the former for the Freshman Class and the latter for the Sophomore Class.

MISS HELEN JANE GRAY: The duties of admission counselor involve many a phone call. But no matter how many contacts Helen Jane Gray must make she has time for a smile and everyone is welcome in her office. There are always plenty of stamps to be licked and envelopes to be addressed.

Dear Jan:
My very best wishes to you
in the future. May you become
as staunch a supporter of
the alumnae as all your relatives too!
Helen Jane Gray

SISTER M. WALBURGA KNAUS
B.S., Fontbonne College;
M.S., University of Notre Dame.

SISTER VINCENT DE PAUL KOEHLER
B.S. in H.E., Fontbonne College.

SISTER PAUL JOSEPH KOUTSOUMPAS
B.S., Fontbonne College;
M.S., St. Louis University. Sister Paul Joseph

SISTER M. FATIMA KRAMOLOWSKY
B.A., Fontbonne College; Certificate in Medical Record Library Science, St. Louis University.

SISTER M. PACHOMIA LACKEY
B.A., St. Louis University;
M.A., University of Missouri.

REVEREND RICHARD D. LORD
M.A., St. Louis University.

SISTER M. DE LA SALLE McKEON
B.M., Fontbonne College; M.M., DePaul University; Ph.D., Eastman School of Music, University of Rochester.

SISTER DANIEL JOSEPH McMAHON
B.S., Creighton University.

SISTER GRACE LOUISE MASSING
B.A., Fontbonne College;
M.S., St. Louis University.

SISTER RITA AGNES MATTER
B.A., Fontbonne College; M.A., St. Louis University; Ph.D., Laval University.

THE REVEREND JOSEPH A. NADEAU, O.P.
M.A., College of St. Thomas; Ph.L., Pontifical Institute of Philosophy, River Forest, Illinois.

MR. GEORGE BRYDE: It's difficult to get Mr. Bryde to sit long enough for a picture, but he was most cooperative even while grumbling all the while that he takes "a horrid picture." If you want to confer with Mr. Bryde you have to do plenty of running to catch up with him.

But I've slowed down!
Mr. George Bryde

SISTER M. FELICE: Here it looks as though someone is doing a bit of clowning. The someone is Connie RaGusa behind the clown make-up, and the class is "Make-Up."

Sister M. Felice

SISTER AGNES JOSEPHINE AND MISS FLORENCE BECK: This is one of those casual shots taken just after Miss Beck has come from a logic class. The bundle of papers about to slip from her arms is indicative of the numbers in her class. Sister Agnes Josephine is probably checking up on the Teacher Education Program and if the smile is revealing then all is going well.

Love & Congratulations
on your good work F. Beck

GLADYS NITE
M.A., Columbia University.

RITA D. PERLL, M.D.
B.S., M.D., Creighton University.

DELLA J. REAM
B.S. in N. Ed., St. Louis University.

PAULINE REARDON
B.A., Fontbonne College;
M.A., Southern Methodist University.

SISTER GEORGIANA MARIE REINHART
B.A., Fontbonne College;
M.A., University of Missouri.

SISTER ROSE ANTHONY SCHMITT
B.A., Fontbonne College;
M.A., St. Louis University.

AILEEN MARIE STEFFEN
B.A., College of St. Teresa.

MARY STROKER
B.S., M.S., Kansas State Teachers' College.

SISTER M. EUCHARIA WALSH
B.S., Fontbonne College;
M.S., University of Notre Dame.

Sister Mary Eucharia

SISTER M. CALLISTA WEGEMER
B.A., Fontbonne College; B.M., Chicago Conservatory of Music; M.M., DePaul University.

introducing

my
my

the events

we try

as we laugh our joys
and cry our cries

through

spring
summer
autumn
winter

sun
moon
stars and
rain

orientation

Our education began formally on September 14 when we underwent the first of a barrage of tests and social get-togethers. Speeakers, pamphlets, teas, and conferences acquainted us with the various facets of this new organization called college.

Soon after these preliminaries, we were given our first opportunity to ring forth and make ourselves heard. We arranged our class schedules. Running from counsellor to registrar, back to counsellor, and finally to the dean, left us bewildered and perplexed as to the exact meaning of credit hour, cut, and honor point. By September 17, we were tired but WE FELT WELCOMED! After school began our orientation continued every Friday. Again we adopted new ideas, received leaflets and literature, and listened to eminent speakers from our own college, charm schools, and vocational institutions.

We are probably the most orientated class the college has ever had. Thanks to Eugenia Koos, the student advisor, the Freshman Orientation Program has been a success and we have profited by her dedicated time and effort.

- *Big-Sister . . . Little Sister*
- *Fed*
- *Initiated*

College day

On the feast of our patroness, St. Teresa of Avila, October 15, we celebrate College Day. It is a time for receiving, as in harvest. The freshmen don academic caps and gowns for the first time and officially become "college women." The nurses receive capes, symbol of their dedication. At an all-school banquet, greetings from alumnae are heard.

But College Day is, first of all, a day of giving, of consecration to the task ahead. This attitude is marked by the solemnity of the full academic procession by which it is begun and the sacred Benediction by which it is closed. For its first effort of the new school year, each class contributes a song to the annual competition. Each class also decorates ten cars, according to a pre-selected theme, to compete in the highlight of the day, the College Day Parade!

We Love a Parade!

Even when it's an on-again, off-again, but, Sister, we've-already-finished-our-decorations affair such as this year's. Because of Pope Pius XII's death, it was deemed advisable to postpone or eliminate the parade-part of College Day. Accordingly, the parade was postponed till late November when Tessie-Goes-Around-the-World went around Kansas City to everyone's delight but especially that of the Juniors, who won the day!

retreat time

Some 44 retreatants clustered in the hall and on the steps while waiting for the bus which was to take them to Conception, Missouri. This was the first of three scheduled closed retreats which take place during the school year. It was raining when the girls finally croweded the bus in order "to get away from it all" over the weekend.

Two other retreats were held at Gethsemane Retreat House in Kansas City. Those who could not attend one of the scheduled retreats made private ones. These required retreats take the place of the former all-school retreat which was discontinued two years ago because of increased enrollment.

Edith	Tomasina Degnan
Ruth	Marcella Bergup
Charles	Farley Clinton
Dr. Bradman	Rex Waggoner
Mrs. Bradman	Mary McQueeny
Madame Arcati	Nancy Schmitz
Elvira	Bettye Schmitz

Directed by John C. Kent

Dear Jane,
Long. I can't speak French! It's
been great having you. We'll have
to meet again next year in the cafeteria for lunch every day and
many lunches. Lots of love, Linda!
Marcy

blithe spirit

D'une étudiante qui se spécialise
en français à une autre. Vous êtes
ma bonne amie. Je vous rapellerai
toujours.

Nancy
'60

christmas tide

Christmas festivities opened with the traditional candle-light procession and the singing of Christmas songs. These choral festivities were part of the Senior Key Night held December 10. Amid an atmosphere of solemnity each senior was presented with her class pin, a symbol of her union with and fidelity to her alma mater. The presentations were made by the President of the College, Sister M. Alfred. The Reverend James P. Lyons, former theology instructor and now pastor in Savannah, Missouri, was the speaker. The choral part of the program was under the direction of Sister M. de La Salle. Following the ceremonies, the Music Club served coffee and cookies and punch to the seniors and their friends.

THE SODALITY PARTY

Another must on the December list was the Sodality party held, December 18, in the cafeteria for the children from St. Monica's School. Santa (Mr. Biter) and his helpers (Mr. Bryde and Mr. Kent) distributed gifts to the children. After both the children and the sodalists feasted on ice cream and orangeade, the first-graders entertained their hostesses with Christmas songs. Then it was time to pack the kiddies into cars along with their toys and baskets of food for their family and return them home.

sodality

christmas party

Most sincerely,
May Success be
always yours
J. Biter

mid-winter

semester exams

report cards

dean's list

Ten of the eighteen girls who made the Dean's list (a 2.5 average or better) are:

STANDING: Cathy Ryan (2.6); Kathy McCarthy (2.5); Sallie Schreiber (2.5); Margaret Hegel (2.7); Jean Carter (2.8); Ann Banfield (2.6); Sharon Hale (2.5); Alyce Marie Soptick (2.6). SEATED: Virginia Batholome (3); and Sandra Janousek (3). Those not in picture: Sister Suzanne (3); Kathleen Burnes (2.5); Carolyn Gist (2.7); Sister Immaculata Goth (2.7); Jewel Herrick (2.5); Frances Scholz (3); Frances Spruill (2.5); and Leonette Strizek (2.6).

glass menagerie

The Wingfield Women: crippled Laura, played by Pat Turpin, and neurotic Amanda, played by Sandra Janousek, as they appeared in the last scene of *The Glass Menagerie.*

Tennessee William's *The Glass Menagerie,* directed by John C. Kent, drama instructor, was especially well-received by the college students. Tom, the lead, was played by Mr. Kent. Amanda as played by Sandra Janousek, was a thoroughly pitiable woman. Sandra did a remarkable job in interpreting this character and established a fine balance between the comic and the tragic. Pat Turpin as Laura presented a vivid picture of the innocent crippled sister. Pat's sincerity in portraying the role was most convincing. The fourth role was that of the gentleman caller, played by Rex Waggoner. With four talented actors the play was warmly received.

Sandra Janousek, standing, is the senior delegate of NF and Marilyn Marshall is the junior delegate. Both girls attended the national meeting last summer in San Francisco. They were hostesses for the Midwest Regional Council of NF which met on campus last February.

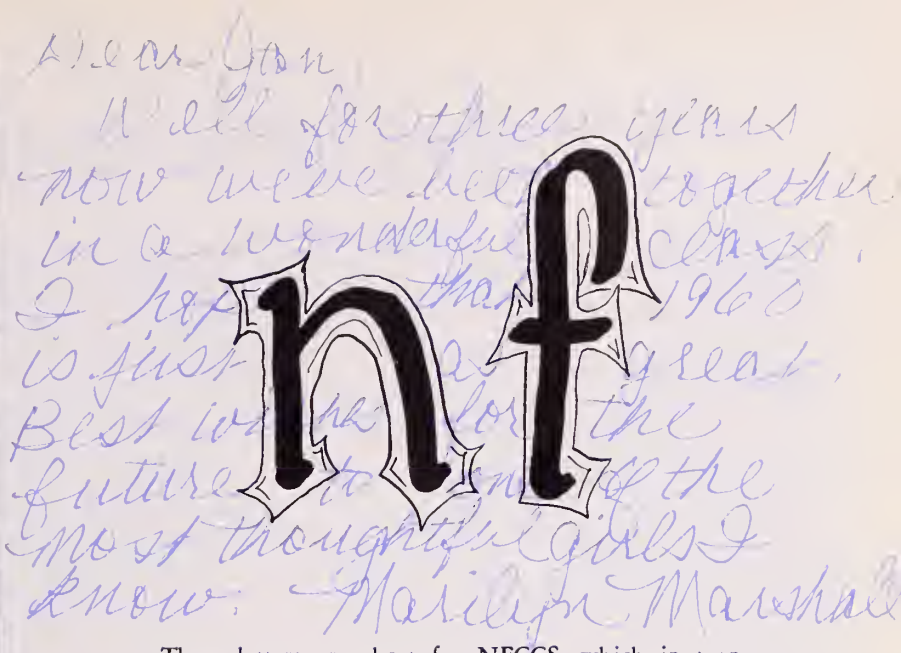

These letters are short for NFCCS, which in turn stands for the National Federation of Catholic College Students. The aim of the federation is to promote an awareness in college students of their intellectual and apostolic responsibilities. NF is a service organization which provides various campus clubs with materials in order that these clubs may give the students an adequate stimulus to attain this goal of the student apostolate.

Behind the Scenes

Behind every social activity that involves eating — and every social activity involves eating — is the crew of dishwashers and servers. Here are three of the group that helped out during the NF council meeting: Janet Hansen, Linda Grace, and Virginia Bartholome.

they did their dance

There was royalty at the Nurses' Valentine Day dance held in their auditorium: From left to right: JoAnn Zosso and her escort Jim Rittenhaus; Gene Bryan and her escort John Hayes; Father Joseph Freeman, S.J., Ann Breslin and her escort Joe Torres; and Pat Durrant and her escort Paul Huff. The Queen is Mary Lou McMichael and her escort Mike Hitchcock. Young male attendants are Johnny Lunn and Rickey McMichael.

father-daughter banquet

Approving smiles mirror the success of the biggest date of the year for St. Teresa girls. Fathers are so much younger than we thought, and we are surprised that they are so apt at doing the newer dances. This year everyone received all of the swiss steak dinner, and after much confusion, Father Hugh was just a perfect speaker. Even with beans all over the floor, two brave squares did some very passable square dancing. And to add variety to the evening, Jack Colvin and his band organized the always-fun Hokey Pokey. It was the best Father-Daughter Banquet yet — till next year's.

officially it's spring

prom

recitals

plays

may day

field day

baccalaureate

and

graduation

beyond the mountain

Spring time at CST means children's theatre. For the eleventh consecutive year, some 1500 children of the neighborhood have the opportunity to see live theatre played by college actors. *Beyond the Mountain* was written by Sister Marcella Marie with music by Sister de La Salle. The Production was directed by Sister M. Felice.

Sister M. Felice and Sister Marcella Marie check the script of the play. After the five-day run at the college, the play will be submitted to publishers for consideration.

Two of the popular characters from the play are Snip, played by Pat Turpin, and Highlo, played by Tomasina Degnan. It is Highlo, the wandering troubadour, with the aid of his sprite, Snip, who rescues the children from the kingdom of the wicked Mayor of Wurttemburg.

THE CAST

OUT OF COSTUME

FRONT ROW: Bonnie Hudson, Mary Wahlstedt, Marcella Bergup, Bettye Schmitz, and Kay Leitner. BACK ROW: Sandra Janousek, Kathleen Burns, Anna Jane Wright, Barbara Rush, Martha Snell, and Tomasina Degnan.

new faces

Second semester always brings with it a group of new faces. Here are five of them: Peggy Jedlicka, Nancie RaGusa, Dorothy Hale, Nancy McAdoo, Marita Rodriguez.

field day

Seniors strive in sack: JoAnn Ainsworth and Charlene Mathews try a little teamwork at the annual Field Day.

miss student nurse

Joyce Guegen was elected "Miss Student Nurse" by the nursing students.

Dear Jan,
Remember the good times in Chicago in '58 and the fun at the lunch table during '58 and '59 - stay as sweet and sincere as you [illegible] next fall - Your friend,
Anita
CH

such harmonious gladness

Beverly Boutross
Judy Gleeson
Kathy Fahlstrom
Veronica Lyons
Anita Alverez

One of the most delightful assemblies of the spring was the Music Recital given by the five girls pictured above together with singing by the Vocal Ensemble and the CST Chorus. Kathy Fahlstrom played Dett's "Juba Dance"; Veronica Lyons played Debussy's "Minstrels"; Judy Gleeson played Brahms' "Ballade in G minor" and Copland's "The Cat and the Mouse." This latter was a general favorite. Beverly Boutross played Macdowell's "Concerto in D minor" (first movement). Sister de La Salle accompanied her at the second piano. Anita Alvarez played Weaver's "Laughing Water from *Copper Country Sketches*" on the organ.

The CST Vocal Ensemble sang "When Michael Plays" and "Men." The CST Chorus sang, "Sophomoric Philosophy," "Barney O'Hea," "How Do I Love Thee", and 'Holiday Song."

may day

Sodality Prefect Emeley Perez had the singular honor of crowning the statue of our Lady at the traditional May Day ceremonies May 12. May Day at St. Teresa's is a spiritual activity. After the Prefect received her crown from the Student Council President she and her court, followed by the entire student body garbed in academic dress, walked to the Grotto of the Blessed Lady where the coronation took place. Then followed a Holy Hour. During this religious ceremony, the students renewed their act of consecration to Mary.

BACCALAUREATE

What a learned word, rich in connotations of laurel berries and youth! In these ceremonies we receive our hoods, symbols of the beginning of our life of learning. As we watch our teachers wearing or carrying the distinctive hoods of their alma mater with their master or doctor insignia, we realize that we are now a part of that world of letters. Our college days in our pretty home town are just about over and after graduation we shall relive them in memory only.

graduation---

little by little and was by was
and all by all
we have reaped
our sowing

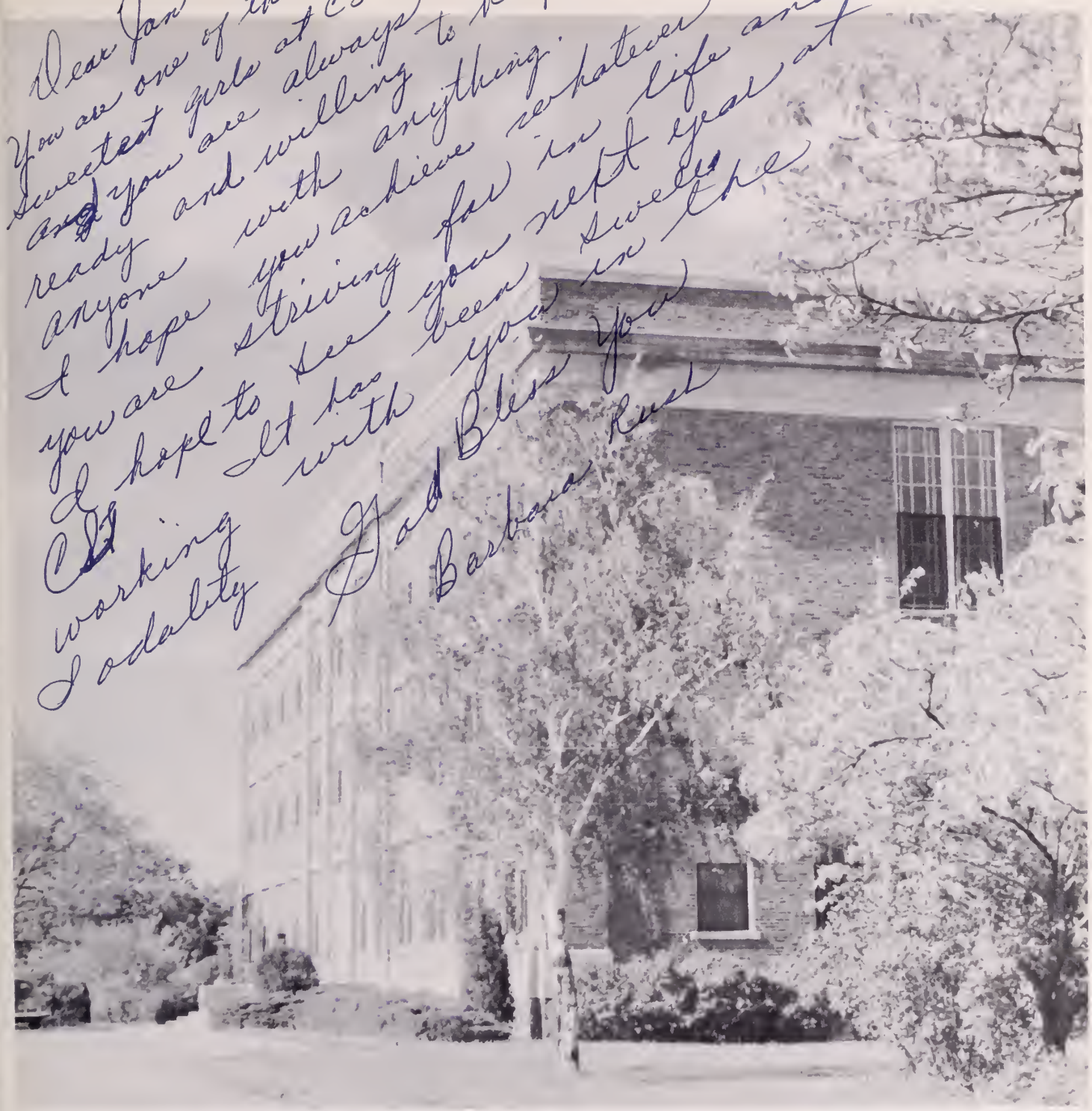

PERSONAL PATRONS

Mr. and Mrs. Leo Yonke
Al Suttle—Johnny Cassidy
Mrs. Jewell Herrick
Mr. and Mrs. C. E. Bousman
Mr. and Mrs. Arthur Ainsworth
Miss Jo Sicking
Mrs. Helen Sicking
Mrs. Claribel McLear
Mr. and Mrs. Hugh J. Mathews
Mr. and Mrs. Harland B. Hutchings
Compliments of a Friend

Dear Jan,
It has been swell knowing you these past three yrs. Jan. and I'm really looking forward to next year our Senior year,
Terry Bennett '60

Mathews Machine Works

1st and Shawnee

Kansas City, Kansas

Dear Jan,
Here is where I belong - in a beauty salon. Anyway, it's been lovely knowing you and I'll be looking forward to seeing you next year & at the Sodality meetings this summer.

Westwood Beauty Salon

COMPLETE BEAUTY SERVICE

Happy summer,
Love, Kay - "61"

Specializing in Tinting and Frosting

1903 West 50 Street

Dear Jan,
I hope this year has not been too much of a strain on you — counciling me and all. I hope you have a successful year, your senior year. Be good and pray for me.
God Bless You
Mary Ovel
(Maggie)

Dear Jan:
May God bless and keep you always. Remember our fabulous trip to Chicago and all the knowledge we acquired and fun we had. See you next year for our final year. Until then have a wonderful summer.
Mary Jo Jensen

Compliments

of

John Rohrer Contracting Co.

2820 Roe Lane

Dear Jan,
Keep up your wonderful attitude towards your College work and pray for please,
Sister Georgiana Marie

Compliments of

Sam Dasta & Sons Construction Company

Dear Jan
Let Gould Wiseman French it would be grand but only know good old English Sa. Good and Good Ellen Grey
Bonnie Martin

Mon Cheri Jan,
That's about the extent of the French I can remember. Good luck in your future years here at C.S.T. and in whatever you do. God Bless you.
Mary Ann S.H. '62
Owen

S & S Meat Company

637 Prospect

Dear Jan
Your really just about the sweetest girl here at C.S.T. It has been fun sitting next to you in Humanities. It's nice to have someone who knows what these teachers are talking about I wish you all the luck in the world in your future years.
Love
Mary Martin

Dear Jan,
You have certainly been a wonderful Sodality Counselor this past year. Good luck in your future and I hope we both make it through our spiritual summer in the Sodality. Keep up the good work.
As always,
Denise Bannan, S.H.
1962

~~Compliments~~
of
A Friend

Builders Steel

12th and Gentry

Kansas City, Mo.

Dear Jan,
Good wishes & the very best of luck always as you go forth into life and exchange the bugs of biology for the numerous bugs of life.
Margaret Williams '60

A. Zahner and Company

SHEET METAL CONTRACTORS

Dear Jan,
It surely has been fun having you in Humanities with the rest of us Sophomores. I hope you are successful in all that wish to do.
Love,
Bob Field

Dear Jan;
Steel kid you just have one more year left, and I have two more. Good luck to you in your chest. Remember me driving away & [illegible]
Denise McNicholas S.H.

Dear Jan,
I certainly has been nice knowing you this year and has been wonderful working with you in Sodality. I hope I will see you next year,
Love & prayers,
Kathy Fahlstrom.

Norman L. Stanton Builders, Inc.

47th and Blue Ridge

Dear Jan,
Although I don't know you very well, I'll still remember how sweet and kind you've been to me. I'll never forget that wonderful day when you gave me a ride home. Good luck in all you do. Love
Carolyn Gist '62

Dear Jan,
Although I never did get to know you very well this year I'll remember you as one of the sweetest girls — I don't know. !?
See you next year,
Pat Priestley '62

Compliments of

Southeast State Bank

Member of

Federal Deposit Insurance Corporation

3121 Prospect

WA 3-9200

Dear Jan,
(My voice popular girl I can't find any space to write to you) It has really been wonderful knowing you Jan. You are a wonderful, conscientious friend and I treasure your friendship. I want to wish you the best of luck in the future.
Love, Gay
P.S. Thankyou for your kind thoughts at Dec 18.

Dear Jan,
Much luck & happiness to my favorite French Teacher
Judie Stephenson

Hi Jan,
It has been great fun being with you in chorus. I am sorry I am not taking French. I would have enjoyed conversing with you.
God be with you
Love
Judy Palmer

BUSINESS PATRONS

James Payne and Son

Brandmeyer's Grocery

Tower Cleaners (Joe F. Goetz)

South Side Service

Dear Jan,
Loads of Happiness to a very sweet & cheerful girl.
Love,
Judy Blossom

Dear Jan,
Thank you so much for all the help you've given me in Sodality this year. Say some prayers for me. Au revoir!
Love,
Ann Banfield

Dear Jan; I guess we will just have to move out of the city to see each other. The very best to you.
Sincerely
Doris Jost.

Dear Jan,
Its been swell knowing you these past few years. Lots of luck & happiness in the future. See you next year (I hope!)
Love,
Virginia Mary Bovino '61

Dear Jan,
You really are a wonderful girl to know. Thanks again for the many things you have done for me. I really enjoyed that day during semester break which I spent with you and your mother. I think you have a very sweet mother. I'll see you next year and hope you will write to me during the summer.
Love,
Mona Lee

Dear Jan,
Being a Franciscan and a Tercian at the same time has wonderful advantages. And one of them is knowing you.
Sister M. Immaculata OSF

Dear Jan,
I wish you luck in all your future endeavors. Your success is assured since you are an asset in any organization to which you belong.
Frannie Garwill

Jan —
Always have admired you for your constant studiousness!! Best wishes for you in all your pursuits.
Anne Hutkins

Good luck and success in all that you do. Stay as sweet as you are now.
As always
Margaret '60
Sullivan

YEARBOOK HOUSE
KANSAS CITY 6, MISSOURI
TORONTO 1, ONTARIO
Lithographed in U. S. A. by Yearbook House

Dear Jan,
It has been wonderful knowing you and thanks to a real sweet girl. I gained my Tigre Love.
Carole Lee Thomas '62

Dear Jan;
Its been fun being a classmate of your! Good luck in the future. Thanks for remembering my birthday. To a real fine gal!!
Joyce Huff '60

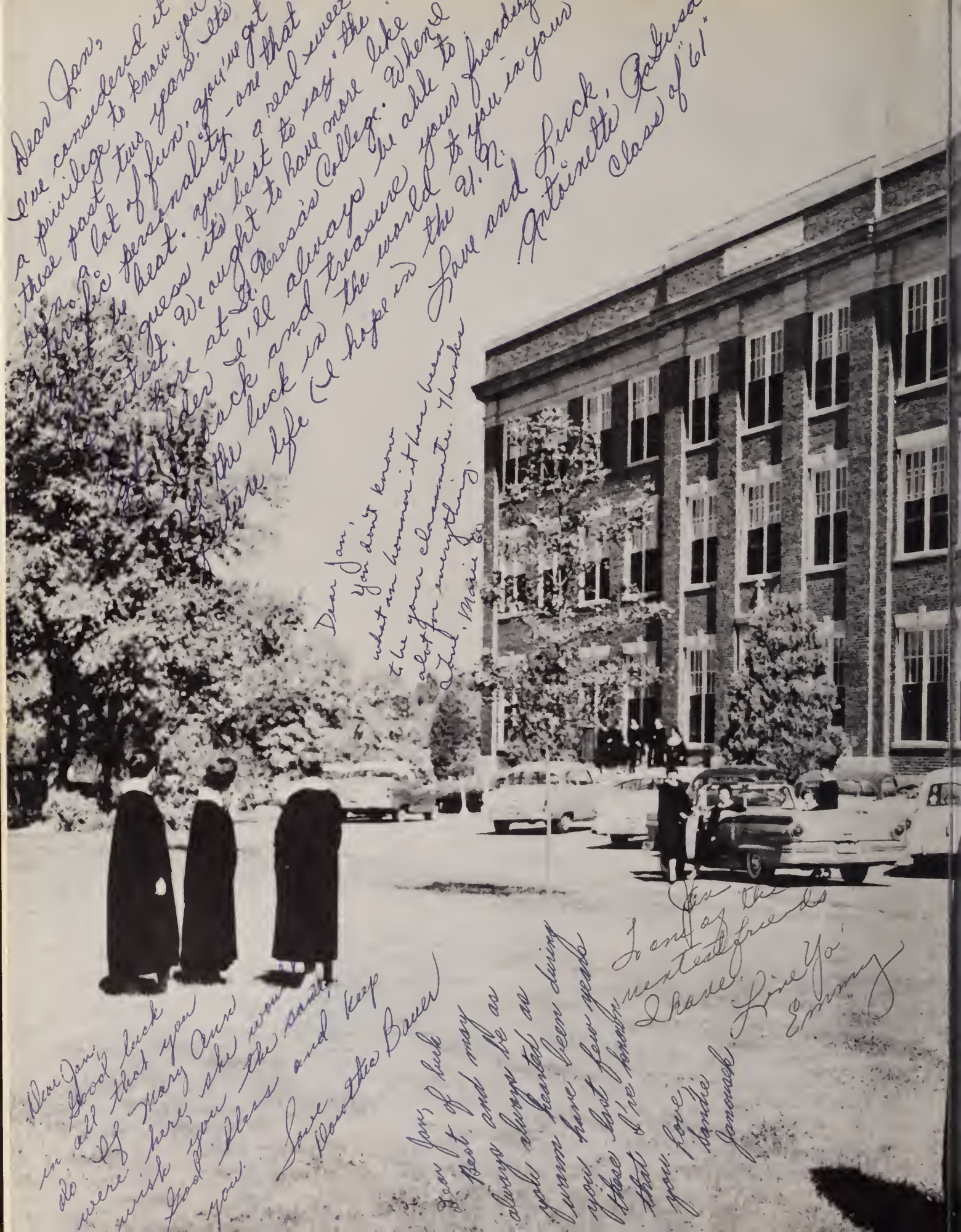

Thank you very much for
Stylistique [illegible] year. I got
a lot [illegible] Je vous
souhaite [illegible] etc.
Pat Pearson.
Jan-
God be with you always
Dody
It has been nice
knowing you-
Jewell Herrick
It is a great
privilege to
write on these
hallowed walls to
a very sweet girl
Linda Grace
Jan-
Stay as you
sweet as you
are & will be
find success
God bless & keep
you.
M. Reinhart
To Jan:
Lots of luck to a
real sweet girl.
Love
Terry Unterreiner